Outdoor



Happiness

RODA

RODA New Collections Book 22/23
Outdoor Happiness

Products index

50 Calla
32 Eden
08 Estendo
68 Gamma
20 Onda
58 Spinnaker
42 Spool
76 Zania

Details

86 Technical information
90 Fabrics

↑ Click on the names to go the product page

R|O|D|A

Enjoy moments and rituals that illuminate us with their lightness. The ones that make us feel good, make us smile, nourish our soul. Instants of happiness when home, nature and affection are the protagonists of a small, intimate and special world animated by people, horizons, sharing and beauty. Walk through welcoming, carefree surroundings and domestic landscapes, feeling the joy of life. Every day.



Pronti... via! Verso quei momenti e quei gesti che ci illuminano con leggerezza. E ci fanno stare bene, ci fanno sorridere, ci nutrono. Attimi e tempi felici in cui la casa, la natura e gli affetti sono i protagonisti al centro di un piccolo mondo, intimo e speciale, fatto di orizzonti, persone, condivisione e bellezza. Tra spazi accoglienti e spensieratezza, paesaggi domestici e gioia di vivere. Ogni giorno.

Jump in





ESTENDO
design Luca Pevere

Technical information

Its linear design and extensible modularity promote the flexibility of an elegant, highly functional sofa. Estendo is a new line of seating. In all simplicity, it unites straight lines and curves thanks to disappearing joints in the aluminium frame that holds the cushions. The seats of the armchair and sofa are welcoming and commodious. Modules with or without armrests are available in different configurations, including corner elements. A very comfortable set that adapts to the space and extends harmoniously.



Design lineare e modularità estensibile assecondano la flessibilità di un sistema elegante e molto funzionale. Estendo è un nuovo divano che unisce con semplicità linee rette e curve, grazie al gioco di giunti a scomparsa caratterizzante la struttura in alluminio che ospita gli imbottiti. Le sedute della poltrona e del divano sono accoglienti e generose; i moduli, con e senza braccioli, sono disponibili in diverse configurazioni, tra cui quella angolare. Un insieme molto comodo che si adatta allo spazio e si sviluppa con armonia.

Back to the index

Estendo

ESTENDO sofa composition
211 two-seater right module
+ 400 corner module + 313 three-seater
central module + 212 two-seater
left module + 2×001 one-seater sofa
Finish: structure SMOKE,
Fabric: DOMINO M01 Grey,
Cushions: DEW T57 Rust, ECO C04
Rust, SHORE S33 Rust.
↗ Technical information p.87



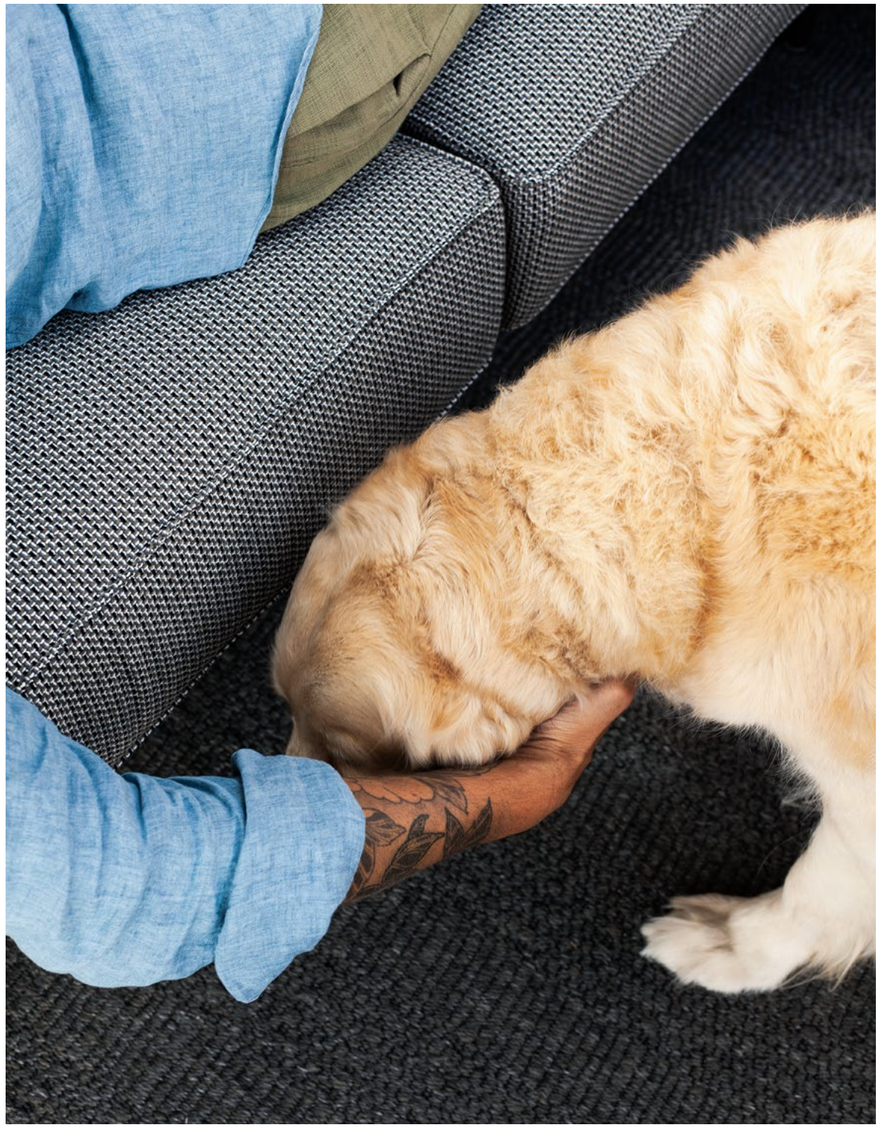

ESTENDO sofa composition
211 two-seater right module + 400 corner module + 313 three-seater central module + 212 two-seater left module + 2×001 one-seater sofa
Finish: structure SMOKE.
Fabric: DOMINO M01 Grey.
Cushions: DEW T57 Rust, ECO C04 Rust, SHORE S33 Rust.
↗ Technical information p.87

↗ PRODUCTS MATCH
BUTTON 045 side table
Finish: structure and top SMOKE.
PIPER 013 coffee table
Finishes: structure SMOKE, top STORM glazed gres.

DOUBLE 031 pouf
Fabric: DEW T57 Rust.
DOUBLE 033 pouf
Fabric: ECO C04 Rust.
TINT 002 rug
Finish: GREIGE.
ATLAS 002 rug
Finish: LEAD.

ESTENDO 003 three-seater sofa
Finish: structure MILK.
Fabric: PARK K08 White.
↗ Technical information p.87

ESTENDO 2×001 one-seater sofa
Finish: structure SMOKE.
Fabric: DOMINO M01 grey.
Cushion: DEW T57 Rust.
↗ Technical information p.87

↗ PRODUCT MATCH
PIPER 013 coffee table
Finish: structure SMOKE, top STORM glazed gres.
TINT 002 rug
Finish: GREIGE.



ESTENDO 003 three-seater sofa
Finish: structure MILK.
Fabric: PARK K08 White.
↗ Technical information p.87

ONDA
design Gordon Guillaumier

Technical information

Fluid lines and destructured volumes welcome the most easy-going relaxation.
Lounge-chair, chaise-longue and pouf are the elements of the new Onda collection, whose cheerful, cosy shapes are ready to animate the atmosphere with refined informality. Seating is soft and compact, with an inner water-repellent liner designed for carefree outdoor use. The base is covered with Batyline, making it immune to rips and suited for uneven paving. A practical strap handle on the two larger pieces makes the Onda easy to move around.



Geometrie fluide e volumi destrutturati invitano al relax più disinvolto.
Poltrona, chaise longue e pouf sono gli elementi che compongono la nuova collezione Onda, dalle forme felici e avvolgenti, pronte ad animare atmosfere di raffinata informalità. Le sedute, morbide e compatte, hanno un rivestimento interno idrorepellente progettato per un utilizzo outdoor senza pensieri; la base, foderata di Batyline, è immune agli strappi e adatta anche su fondi sconnessi. Inoltre una pratica maniglia di cinghia facilita lo spostamento negli spazi dei due elementi più grandi.

Back to the index

ONDA 2×001 lounge chair
+ 003 pouf
Fabric: DOMINO M05 Sky.
ONDA 002 chaise longue
Fabric: DOMINO M06 Blue.
↗ Technical information p.88

Onda



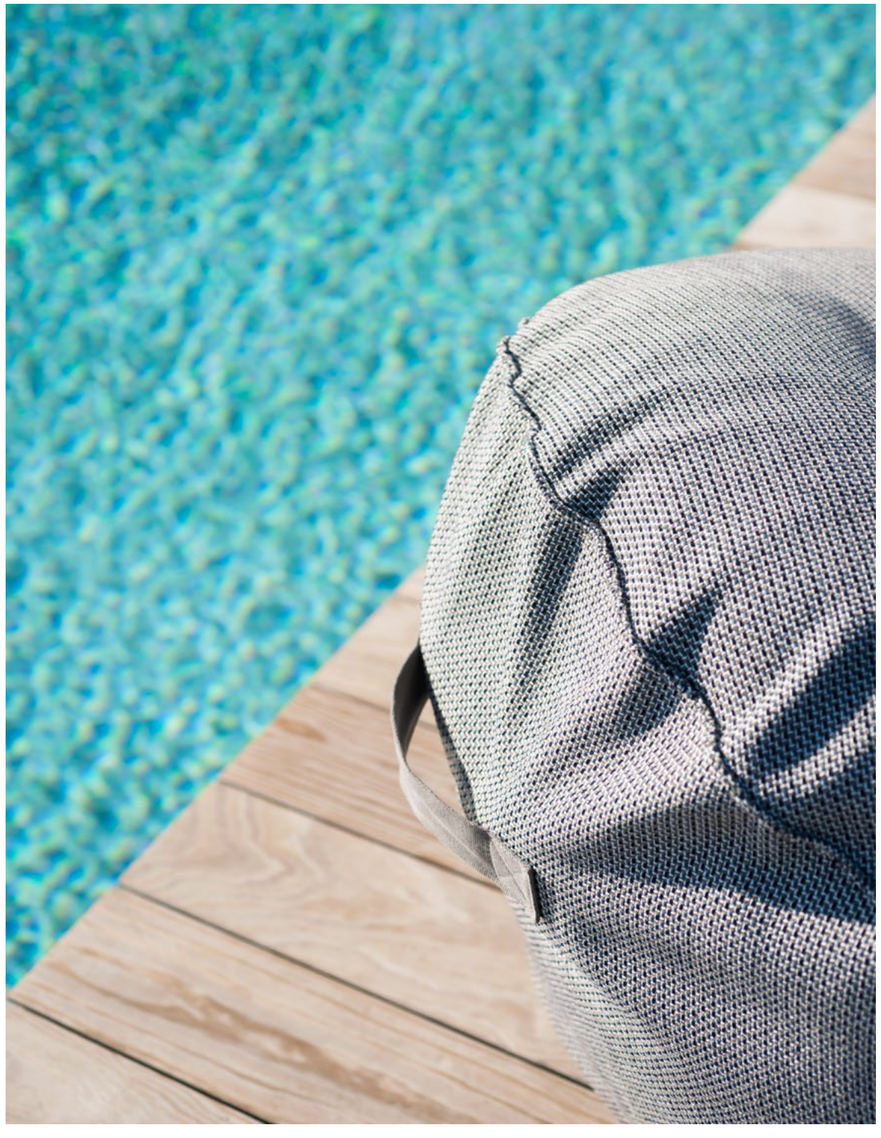

Back to the index

ONDA 2×001 lounge chair
+ 003 pouf
Fabric: DOMINO M05 Sky.
ONDA 002 chaise longue
Fabric: DOMINO M06 Blue.
↗ Technical information p.88

↗ PRODUCTS MATCH
ASPIC 002 coffee table
Finish: concrete GREY.
BUTTON 045 side table
Finish: structure and top MILK.





Back to the index

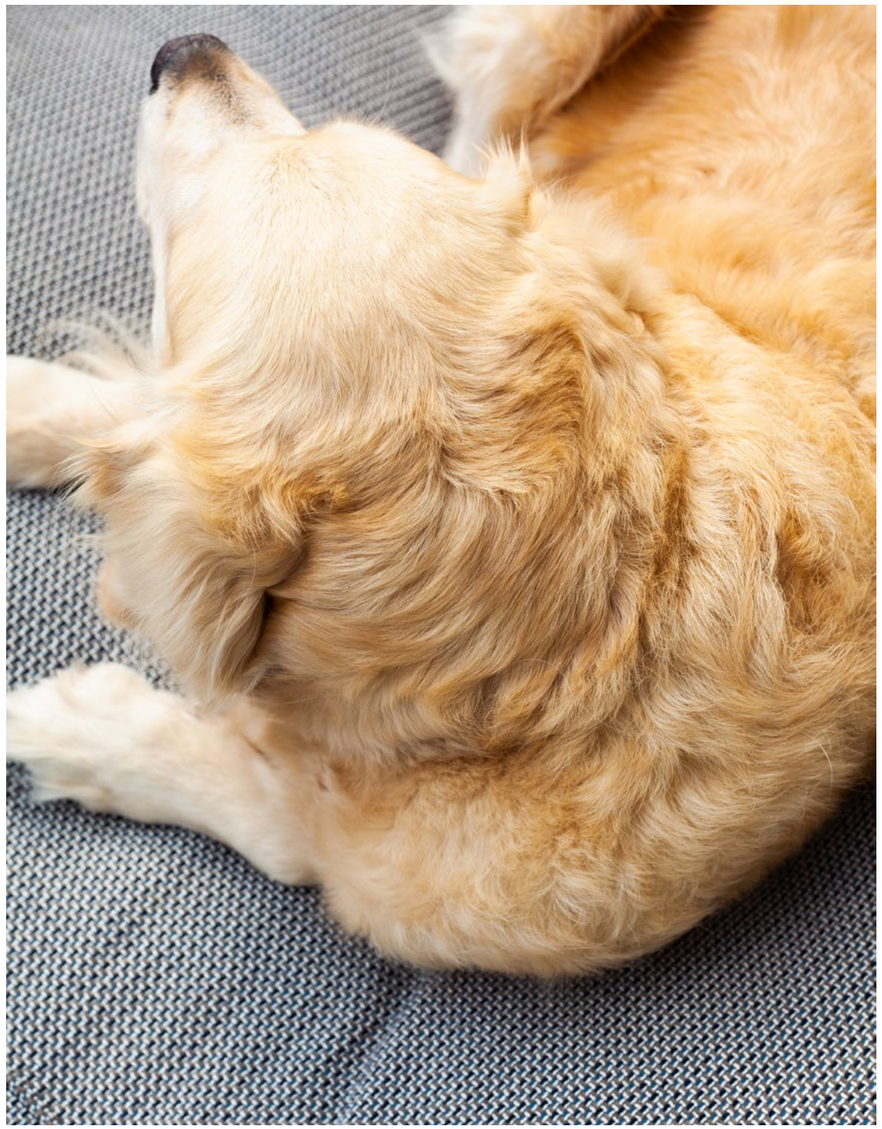

Back to the index



EDEN
design Rodolfo Dordoni

Technical information

The shapes of comfort and versatility defining the Eden collection find renewed expression in natural teak. This previously unseen version amplifies and facilitates the combination possibilities with furniture made in the same wood. Starting with its name, Eden is meant to communicate the pleasure of freedom – it's an invitation to enjoy it outdoors and inside. The design is distinct for its generous volumes and modular practicality, which can be customised at will with mix-and-match materials.

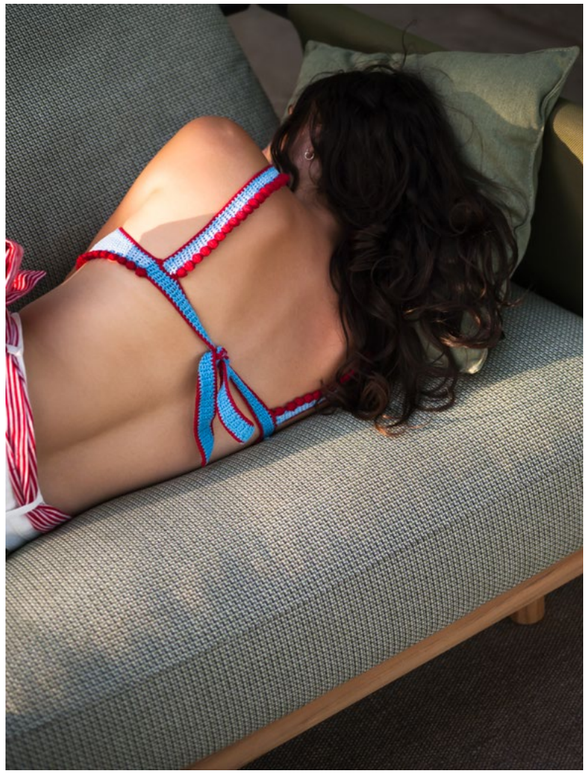

Le forme della comodità e della versatilità che definiscono la collezione Eden trovano espressione rinnovata nel legno di teak naturale. Questa inedita versione amplia e agevola le possibilità di combinazione con arredi realizzati nella stessa essenza lignea. Eden è un progetto che, fin dal suo nome, comunica il piacere della libertà e invita a goderne tra ambienti interni ed esterni. Il design si distingue per volumi generosi e una pratica modularità, da personalizzare con un mix&match di materiali.

Back to the index

Eden

EDEN sofa composition
003 module + 011 and 012 backrest, 002 and 003 module + 013 backrest, 2×020 coffee table
Finishes: structure TEAK + backrest SMOKE + batyline OLIVE.
Fabrics: DOMINO M04 Grass.
Cushions: ECO C03 Sand, ECO C06 Grass, DEW T45 Lime.
↗ Technical information p.86

EDEN sofa composition
003 module + 011 and 012
backrest, 002 and 003 module
+ 013 backrest, 2×020 coffee table
Finishes: structure TEAK + backrest
SMOKE + batyline OLIVE.
Fabrics: DOMINO M04 Grass.
Cushions: ECO C03 Sand,
ECO C06 Grass, DEW T45 Lime.
↗ Technical information p.86

↗ PRODUCTS MATCH
2×ORSON 002 lounge chair
Finishes: structure TEAK,
batyline GREY.
ONDA 003 pouf
Fabric: OXFORD G04 Peacock.
2×BUTTON 045 side table
Finish: structure and top
SMOKE.

DOUBLE 031 pouf
Fabric: ECO C03 Sand.
DOUBLE 035 pouf
Fabric: DEW T43 Sky.
TINT 002 rug
Finish: BLUEEN.
TRIPTYQUE 002 rug
Finish: NATURAL.
PILLOW 001 and 002 lantern
Finishes: structure TEAK,
canatex SAND.





Back to the index



Back to the index



SPOOL
design Rodolfo Dordoni

Technical information

Spool sofas have received a new cover for the backrest: soft, elegant Batyline.
The fabric is enveloping and sedate, available in a wide range of colours to combine with the fabrics of the upholstered cushions. The collection has grown to offer creative customisation possibilities while maintaining its original profile – a sinuous tubular frame of aluminium, handy and lightweight.



Nuova veste per lo schienale dei divani Spool:
un elegante e morbido rivestimento di Batyline.
La tela è avvolgente e sobria ed è disponibile in un'ampia palette di toni da abbinare con i tessuti dei cuscini imbottiti. La collezione, così, cresce e si articola nella creatività delle personalizzazioni mantenendo ben definito il suo profilo originale: un sinuoso telaio tubolare di alluminio, comodo e leggero.

Back to the index

Spool

SPOOL 102 sofa
Finishes: structure SMOKE, batyline GREY.
Fabric: TWIST R03 Teal.
Cushion: ECO C07 Navy.
↗ Technical information p.89

SPOOL 102 sofa
Finishes: structure SMOKE, batyline GREY.
Fabric: TWIST R03 Teal.
Cushion: ECO C07 Navy.
↗ Technical information p.89

↗ PRODUCT MATCH
ROOT 046 coffee table
Finish: structure TEAK, top STORM glazed gres.



SPOOL 102 sofa
Finishes: structure MILK, batyline NAVY. Fabric: ECO C08 Denim.
↗ Technical information p.89

Back to the index





Back to the index

CALLA
design RODA Studio

Technical information

The silhouette of a beautiful flower is the image behind the new armchair Calla.
Its elegantly flaring profile is made of an aluminium frame stretched with Batyline. Its components are available in two colour combinations, light or dark.

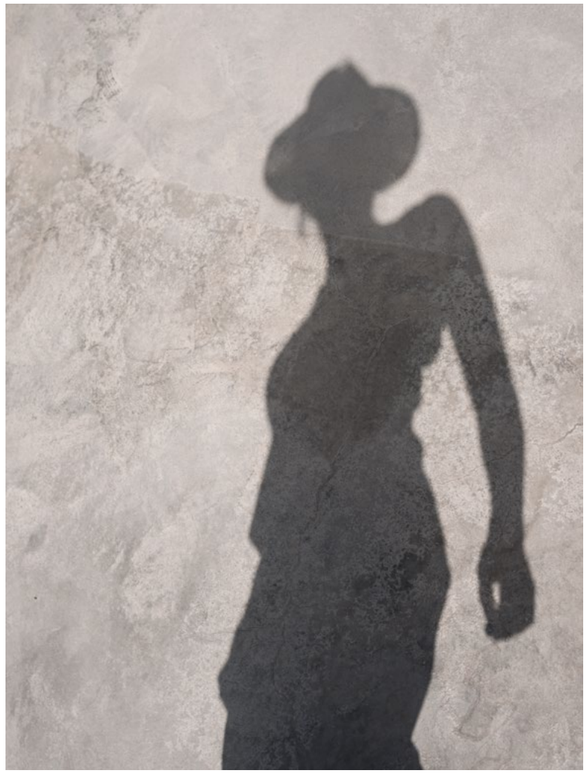

Con un pensiero alla silhouette di un bellissimo fiore. Calla è una nuova poltroncina dal profilo elegantemente svasato, con la struttura di alluminio e il rivestimento di Batyline. Le parti che la compongono sono disponibili in due diversi abbinamenti di colori, con toni chiari oppure scuri.

Back to the index

CALLA 001 one-seater sofa
Finishes: structure MILK, batyline SAND. Fabric: ECO C03 Sand.
Cushion: OXFORD G01 Mole.
↗ Technical information p.86

Calla

CALLA 001 one-seater sofa
Finishes: structure MILK, batyline SAND.
Fabric: ECO C03 Sand.
Cushion: OXFORD G01 Mole.
↗ Technical information p.86

↗ PRODUCT MATCH
BUTTON 045 side table
Finish: structure and top MILK.





Back to the index

CALLA 001 one-seater sofa
Finishes: structure SMOKE, batyline GREY. Fabric: DEW T37 Gun.
↗ Technical information p.86





Back to the index

SPINNAKER
design Gordon Guillaumier

Technical information

One of the RODA classics is now presented in a luminous new finish that stands the test of time: whitened teak. The Spinnaker is a large table made of solid-wood slats and a stainless-steel frame. Together, they give life to expressive and functional geometry. The table is conceived for generous hospitality, thanks to an extensible top that slides open. A hidden leaf slips into place, effortlessly seating numerous guests.

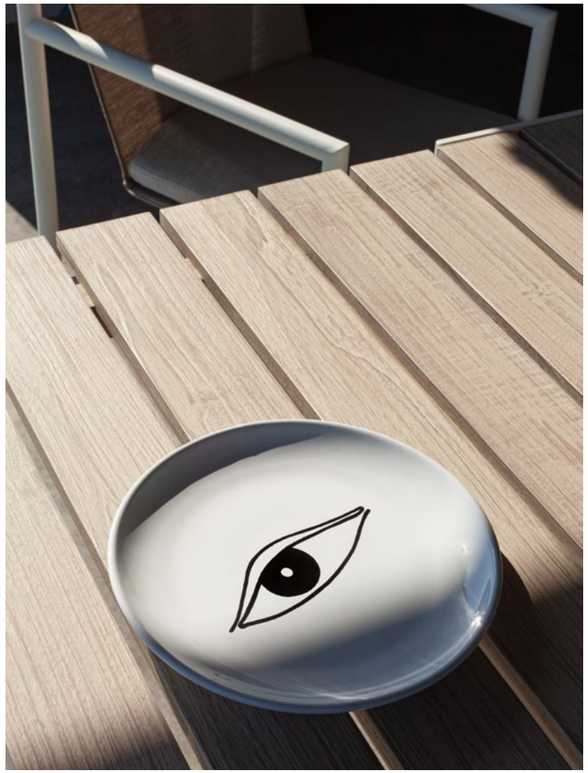

Un classico del catalogo RODA si presenta in una nuova finitura molto luminosa che non teme il passare del tempo: il colore bianco applicato al teak. Spinnaker è un grande tavolo composto da doghe di legno massello e struttura di acciaio inossidabile, che insieme danno vita a una geometria espressiva e funzionale. Un tavolo pensato per un'ospitalità generosa grazie al suo grande piano allungabile, apribile a ribalta, che permette di accomodare con agio molti ospiti.

Back to the index

SPINNAKER-034 extendable table
Finishes: structure MILK, top WR WHITE TEAK.
↗ Technical information p.88

Spinnaker

SPINNAKER 034 extendable table
Finishes: structure MILK, top WR WHITE TEAK.
↗ Technical information p.88

↗ PRODUCT MATCH
PLEIN AIR 059 armchair
Finish: structure MILK, batyline SAND.
Cushion: PARK K01 Sand.



SPINNAKER 034 extendable table
Finishes: structure MILK, top WR WHITE TEAK.
↗ Technical information p.88





Back to the index



Back to the index



GAMMA
design RODA Studio

Technical information

Gamma is where simplicity, clarity and elegance exalt the beauty of the materials and their combinations. The elementary lines of this table are a pragmatic answer to a demand for functionality and variety. Its shape is given by slender metal legs connected to one another by a cross structure, and a circular top in two sizes, available in white Carrara marble, Farsena stone, Luna stone, stoneware or teak-wood slats.



Quando semplicità, chiarezza ed eleganza nel disegno valorizzano la bellezza dei materiali e delle loro combinazioni. Gamma è un tavolo dai segni essenziali che risponde in modo pragmatico alle richieste di funzionalità e varietà. La sua forma è definita da gambe slanciate – collegate tra loro da una struttura a croce – e da un piano rotondo, disponibile in due dimensioni e realizzato in marmo bianco di Carrara, pietra Farsena, pietra Luna, gres, teak a doghe.

Back to the index

Gamma

Right page:
GAMMA 130 table
Finishes: structure MILK, top CARRARA MARBLE.
Left page:
GAMMA 160 table
Finishes: structure SMOKE, top GREY gres.
↗ Technical information p.88

Left page:
GAMMA 130 table
Finishes: structure MILK,
top CARRARA MARBLE.
Right page:
GAMMA 160 table
Finishes: structure SMOKE,
top GREY gres.
↗ Technical information
p.88





Back to the index





Back to the index





GAMMA 130 table
Finishes: structure MILK, top TEAK.
↗ Technical information p.88

Back to the index

ZANIA
design RODA Studio

Technical information

Comfortable and functional, the Zania table and chair integrate readily in all kinds of settings. The new collection is made in iroko, a warm-coloured, durable wood with extreme resistance to wet conditions. The design features slatted surfaces and legs with rounded edges, both for the table and stackable chair.



Comodità e funzionalità per integrarsi con immediatezza nei contesti più differenti. Zania è una nuova collezione composta da un tavolino e una sedia in legno di iroko, una essenza dal tono caldo, durevole ed estremamente resistente all'umidità. Il disegno degli arredi è caratterizzato da superfici dogate e da gambe che si mostrano stondate nella parte di appoggio, sia nel tavolo sia nella seduta impilabile.

Back to the index

Zania

ZANIA 001 armchair + 080 table
Finish: structure IROKO.
Cushion: PARK K08 white.
↗ Technical information p.88

ZANIA 001 armchair + 080 table
Finish: structure IROKO.
Cushion: PARK K08 white.
↗ Technical information p.88

ZANIA 001 armchair + 080 table
Finish: structure IROKO.
↗ Technical information p.88







Back to the index

Details

086–089

CALLA

Outdoor Seatings

001 ONE-SEATER SOFA

W 81 × D 70 × H 69 cm
Seat H 29 + 13 cm

W 31" ½ × D 28" × H 27"
Seat H 11" ¼ + 5" ¼



Metal Batyline



Smoke Grey

Metal Batyline



Milk Sand

EDEN

Main suggested compositions

Outdoor Seatings Outdoor Tables

001 MODULE

W 95 × D 95 × H 40 cm
Seat H with cushion 22 + 18 cm

W 37" ⅜ × D 37" ⅜ × H 15" ¾
Seat H with cushion 8" ⅝ + 7" ⅛



001 + 011 SOFA

W 95 × D 100 × H 66 cm
Seat H with cushion 22 + 18 cm

W 37" ⅜ × D 39" ¼ × H 26"
Seat H with cushion 8" ⅝ + 7" ⅛



001 + 2 × 011 SOFA

W 100 × D 100 × H 66 cm
Seat H with cushion 22 + 18 cm

W 39" ¼ × D 39" ¼ × H 26"
Seat H with cushion 8" ⅝ + 7" ⅛



001 + 2 × 011 SOFA

W 100 × D 100 × H 66 cm
Seat H with cushion 22 + 18 cm

W 39" ¼ × D 39" ¼ × H 26"
Seat H with cushion 8" ⅝ + 7" ⅛



001 + 3 × 011 SOFA

W 105 × D 100 × H 66 cm
Seat H with cushion 22 + 18 cm

W 41" ½ × D 39" ¼ × H 26"
Seat H with cushion 8" ⅝ + 7" ⅛



002 MODULE

W 190 × D 95 × H 40 cm
Seat H with cushion 22 + 18 cm

W 74" ⅞ × D 37" ⅜ × H 15" ¾
Seat H with cushion 8" ⅝ + 7" ⅛

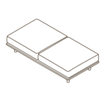

002 + 012 SOFA

W 190 × D 100 × H 66 cm
Seat H with cushion 22 + 18 cm

W 74" ⅞ × D 39" ¼ × H 26"
Seat H with cushion 8" ⅝ + 7" ⅛



002 + 012 + 011 SOFA

W 195 × D 100 × H 66 cm
Seat H with cushion 22 + 18 cm

W 76" ¾ × D 39" ¼ × H 26"
Seat H with cushion 8" ⅝ + 7" ⅛



002 + 012 + 011 SOFA

W 195 × D 100 × H 66 cm
Seat H with cushion 22 + 18 cm

W 76" ¾ × D 39" ¼ × H 26"
Seat H with cushion 8" ⅝ + 7" ⅛



002 + 012 + 2 × 011 SOFA

W 200 × D 100 × H 66 cm
Seat H with cushion 22 + 18 cm

W 78" ¾ × D 39" ¼ × H 26"
Seat H with cushion 8" ⅝ + 7" ⅛



003 MODULE

W 285 × D 95 × H 40 cm
Seat H with cushion 22 + 18 cm

W 112" ¼ × D 37" ⅜ × H 15" ¾
Seat H with cushion 8" ⅝ + 7" ⅛

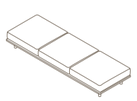

003 + 013 SOFA

W 285 × D 100 × H 66 cm
Seat H with cushion 22 + 18 cm

W 112" ¼ × D 39" ¼ × H 26"
Seat H with cushion 8" ⅝ + 7" ⅛

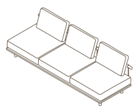

003 + 013 + 011 SOFA

W 290 × D 100 × H 66 cm
Seat H with cushion 22 + 18 cm

W 114" ¼ × D 39" ¼ × H 26"
Seat H with cushion 8" ⅝ + 7" ⅛

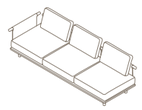

003 + 013 + 011 SOFA

W 290 × D 100 × H 66 cm
Seat H with cushion 22 + 18 cm

W 114" ¼ × D 39" ¼ × H 26"
Seat H with cushion 8" ⅝ + 7" ⅛

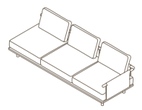

003 + 013 + 2 × 011 SOFA

W 295 × D 100 × H 66 cm
Seat H with cushion 22 + 18 cm

W 116" ⅛ × D 39" ¼ × H 26"
Seat H with cushion 8" ⅝ + 7" ⅛

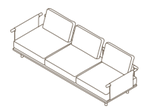

003 + 012 SOFA

W 285 × D 100 × H 66 cm
Seat H with cushion 22 + 18 cm

W 112" ¼ × D 39" ¼ × H 26"
Seat H with cushion 8" ⅝ + 7" ⅛

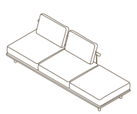

003 + 012 SOFA

W 285 × D 100 × H 66 cm
Seat H with cushion 22 + 18 cm

W 112" ¼ × D 39" ¼ × H 26"
Seat H with cushion 8" ⅝ + 7" ⅛

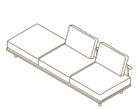

003 + 012 + 011 SOFA

W 290 × D 100 × H 66 cm
Seat H with cushion 22 + 18 cm

W 114" ¼ × D 39" ¼ × H 26"
Seat H with cushion 8" ⅝ + 7" ⅛

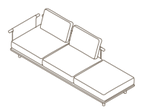

003 + 012 + 011 SOFA

W 290 × D 100 × H 66 cm
Seat H with cushion 22 + 18 cm

W 114" ¼ × D 39" ¼ × H 26"
Seat H with cushion 8" ⅝ + 7" ⅛

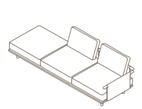

Back to the index

EDEN

004 MODULE

W 228 × D 135 × H 40 cm
Seat H with cushion 22 + 18 cm

W 89" ¾ × D 53" ⅛ × H 15" ¾
Seat H with cushion 8" ⅝ + 7" ⅛



004 + 011 SOFA

W 228 × D 140 × H 66 cm
Seat H with cushion 22 + 18 cm

W 89" ¾ × D 55" ⅛ × H 26"
Seat H with cushion 8" ⅝ + 7" ⅛



004 + 2 × 011 SOFA

W 232 × D 140 × H 66 cm
Seat H with cushion 22 + 18 cm

W 91" ⅜ × D 55" ⅛ × H 26"
Seat H with cushion 8" ⅝ + 7" ⅛



004 + 2 × 011 SOFA

W 232 × D 140 × H 66 cm
Seat H with cushion 22 + 18 cm

W 91" ⅜ × D 55" ⅛ × H 26"
Seat H with cushion 8" ⅝ + 7" ⅛



004 + 2 × 011 SOFA

W 236 × D 140 × H 66 cm
Seat H with cushion 22 + 18 cm

W 92" ⅞ × D 55" ⅛ × H 26"
Seat H with cushion 8" ⅝ + 7" ⅛



004 + 3 × 011 MODULE

W 236 × D 140 × H 66 cm
Seat H with cushion 22 + 18 cm

W 92" ⅞ × D 55" ⅛ × H 26"
Seat H with cushion 8" ⅝ + 7" ⅛



020 COFFEE TABLE

W 95 × D 95 × H 22 cm

W 37" ⅜ × D 37" ⅜ × H 8" ⅝



220 COFFEE TABLE

W 95 × D 95 × H 22 cm

W 37" ⅜ × D 37" ⅜ × H 8" ⅝



Gli schienali EDEN 211, 212, 213 con tubolare imbottito hanno le stesse dimensioni degli schienali 011, 012, 013 con rivestimento in Batyline.

EDEN 211, 212, 213 backrests with padded belting, have the same size of 011, 012, 013 backrests with Batyline lining.

Sofa composition Batyline

Structure



WR Teak Teak

Metal



Smoke Milk

Batyline



Grey Sand Brown Olive Sky Navy *NEW* Ginger *NEW*

Sofa composition padded belt

Structure



WR Teak Teak

Metal



Smoke Milk

Padded belt



Grey Sand Grey Blue Clay *NEW* Stone *NEW*

020

Structure



WR Teak Teak

220

Structure



WR Teak Teak

Top

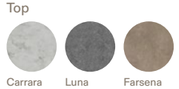

Carrara Marble Luna Farsena

ESTENDO

Outdoor Seatings

001 ONE-SEATER SOFA

W 111 × D 84 × H 72 cm
Seat H 37 cm

W 44" × D 33" ¼ × H 28" ⅜
Seat H 14" ½



002 TWO-SEATER SOFA

W 186 × D 84 × H 72 cm
Seat H 37 cm

W 73" ¼ × D 33" ¼ × H 28" ⅜
Seat H 14" ½

003 THREE-SEATER SOFA

W 261 × D 84 × H 72 cm
Seat H 37 cm

W 103" × D 33" ¼ × H 28" ⅜
Seat H 14" ½

111 ONE-SEATER RIGHT MODULE

W 93 × D 84 × H 72 cm
Seat H 37 cm

W 36" ¾ × D 33" ¼ × H 28" ⅜
Seat H 14" ½

112 ONE-SEATER LEFT MODULE

W 93 × D 84 × H 72 cm
Seat H 37 cm

W 36" ¾ × D 33" ¼ × H 28" ⅜
Seat H 14" ½

113 ONE-SEATER CENTRAL MODULE

W 75 × D 84 × H 72 cm
Seat H 37 cm

W 29" ½ × D 33" ¼ × H 28" ⅜
Seat H 14" ½

211 TWO-SEATER RIGHT MODULE

W 168 × D 84 × H 72 cm
Seat H 37 cm

W 66" ¼ × D 33" ¼ × H 28" ⅜
Seat H 14" ½

212 TWO-SEATER LEFT MODULE

W 168 × D 84 × H 72 cm
Seat H 37 cm

W 66" ¼ × D 33" ¼ × H 28" ⅜
Seat H 14" ½

213 TWO-SEATER CENTRAL MODULE

W 150 × D 84 × H 72 cm
Seat H 37 cm

W 59" ¼ × D 33" ¼ × H 28" ⅜
Seat H 14" ½

311 THREE-SEATER RIGHT MODULE

W 243 × D 84 × H 72 cm
Seat H 37 cm

W 95" ¾ × D 33" ¼ × H 28" ⅜
Seat H 14" ½

Le dimensioni includono i cuscini.
Dimensions include cushions.

ESTENDO

312 THREE-SEATER LEFT MODULE

W 243 × D 84 × H 72 cm
Seat H 37 cm

W 95" ¾ × D 33" ¼ × H 28" ⅜
Seat H 14" ½

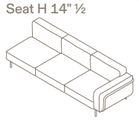

313 THREE-SEATER CENTRAL MODULE

W 225 × D 84 × H 72 cm
Seat H 37 cm

W 88" ¾ × D 33" ¼ × H 28" ⅜
Seat H 14" ½

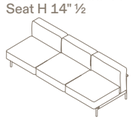

400 CORNER MODULE

W 84 × D 84 × H 72 cm
Seat H 37 cm

W 33" ¼ × D 33" ¼ × H 28" ⅜
Seat H 14" ½



Metal



Smoke Milk

Le dimensioni includono i cuscini.
Dimensions include cushions.

GAMMA

Outdoor Tables

130 TABLE

Ø 130 × H top Gres and
Stone 75 / Teak 77 cm

Ø 51" ½ × H top Gres and
Stone 29" ½ / Teak 30" ½



160 TABLE

Ø 158 ×H top Gres and
Stone 75 / Teak 77 cm

Ø 62" ¼ × H top Gres and
Stone 29" ½ / Teak 30" ½



Metal



Smoke Milk

Top



Teak Carrara Marble Luna Farsena Gres Grey *NEW*

ONDA

Outdoor Seatings

001 LOUNGE CHAIR

W 110 × D 110 × H 70 cm
Seat H 35 cm

W 43" ¼ × D 43" ⅛ × H 27" ¾
Seat H 13" ¾



002 CHAISE LONGUE

W 110 × D 170 × H 70 cm
Seat H 35 cm

W 43" ¼ × D 67" × H 27" ¾
Seat H 13" ¾



003 POUF

W 110 × D 80 × H 35 cm

W 43" ¼ × D 31" ½ × H 13" ¾



SPINNAKER

034 EXTENDABLE TABLE

Outdoor Tables

W 209 × D 102 × H 74 – Extension W 335 cm
H under the top 66 cm

W 82" ¼ × D 40" ⅛ × H 29" ⅛ – Extension 131" ⅞
H under the top 26"

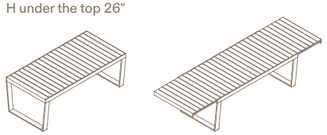

Metal



Smoke Milk Rust

Top



WR Teak Teak

Back to the index

SPOOL

Outdoor Seatings Outdoor Tables

101 SOFA

W 106 × D 94 × H 79 cm
Seat H with cushion 27 + 11 cm

W 41" ¾ × D 37" ⅛ × H 31" ⅛
Seat H with cushion 10" ⅝ + 4" ⅜



102 SOFA

W 182 × D 94 × H 79 cm
Seat H with cushion 27 + 11 cm

W 71" ¾ × D 37" ⅛ × H 31" ⅛
Seat H with cushion 10" ⅝ + 4" ⅜



103 SOFA

W 236 × D 94 × H 79 cm
Seat H with cushion 27 + 11 cm

W 93" × D 37" ⅛ × H 31" ⅛
Seat H with cushion 10" ⅝ + 4" ⅜



I divani SPOOL 001, 002, 003 con schienale in corda e SPOOL 201, 202, 203, con schienale in tubolare imbottito hanno le stesse dimensioni degli schienali 101, 102, 103 con rivestimento in Batyline.

Spool sofas 001, 002, 003 with backrests made in cording – and Spool sofas 201, 202, 203 with backrests made in padded belting– are the same size as Spool sofas 101, 102, 103 with backrests made in Batyline.

005 COFFEE TABLE

W 80 × D 80 × H 38 cm

W 31" ½ × D 31" ½ × H 14" ⅞

006 COFFEE TABLE

W 120 × D 80 × H 38 cm

W 47" ¼ × D 31" ½ × H 14" ⅞



101
102
103

Metal



Smoke Milk Rust

Batyline



Grey Sand Brown Olive Sky Navy *NEW* Ginger *NEW*

001
002
003

Metal



Smoke Milk Rust

Cord Ø 7 mm

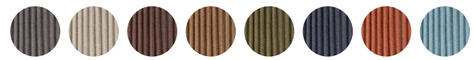

Grey Sand Brown Tobacco Olive Blue Orange Sky

Recycled cord Ø 7 mm

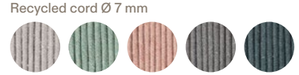

Clay Mint Rose Stone Teal

201
202
203

Metal



Smoke Milk Rust

Padded belt



Grey Sand Grey Blue Clay *NEW* Stone *NEW*

005
006

Metal



Smoke Milk Rust

Top



Carrara Marble Luna Farsena Gres Grey *NEW*

ZANIA

Outdoor Seatings Outdoor Tables

001 ARMCHAIR

W 56 × D 56 × H 85 cm
Seat H 46 + 4 cm / Armrest H 66 cm

W 22" ⅛ × D 22" ⅛ × H 33" ½
Seat H 18" ⅛ + 1" ⅝ / Armrest H 26"

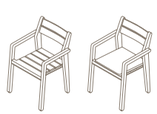

080 TABLE

W 80 × D 80 × H 75 cm
H under the top 69 cm

W 31" ½ × D 31" ½ × H 29" ½
H under the top 29" ⅛



Structure



Iroko

DEW

Cat. 1 — Hydro 1
100% Acrylic

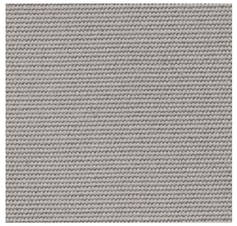
Dew T27 Steel

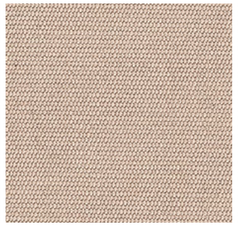
Dew T28 Sand


Dew T31 White

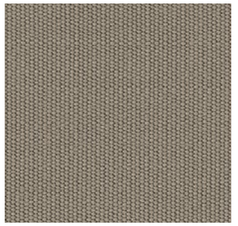
Dew T36 Mole

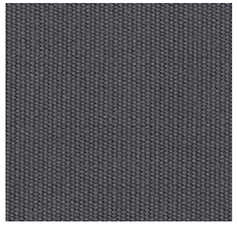
Dew T37 Gun

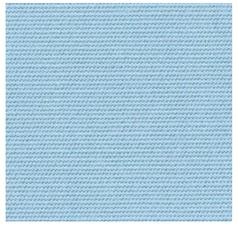
Dew T43 Sky

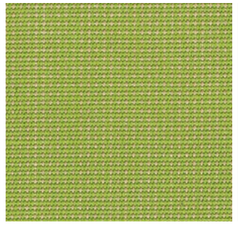
Dew T44 Kiwi


Dew T45 Lime

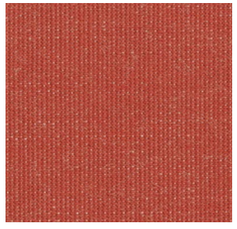
Dew T57 Rust

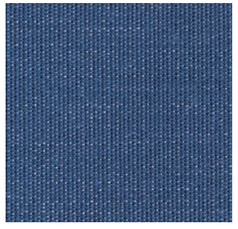
Dew T58 Denim

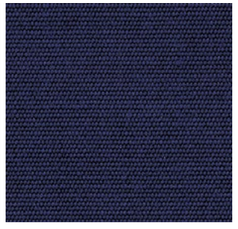
Dew T59 Navy

SHORE

Cat. 1 — Hydro 1
100% Acrylic


Shore S21 White


Shore S25 Steel

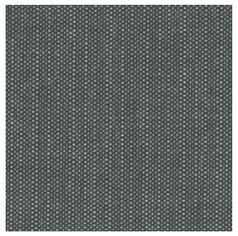
Shore S26 Stone


Shore S23 Sand


Shore S28 Nut


Shore S33 Rust

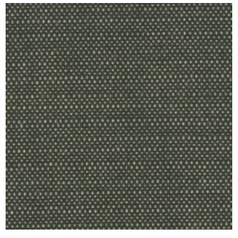
Shore S35 Olive


Shore S36 Navy

Back to the index

ECO (Recycled)

Cat. 1 — Hydro 1
50% Recycled Acrylic
47% Acrylic
3% Polyester


Eco C01 Graphite


Eco C02 Stone


Eco C03 Sand


Eco C04 Rust


Eco C05 Mint


Eco C06 Grass


Eco C07 Navy


Eco C08 Denim

WEAVE

Cat. 2 — Hydro 2
100% Acrylic


Weave W21 White


Weave W22 Ivory


Weave W23 Sand


Weave W25 Tobacco

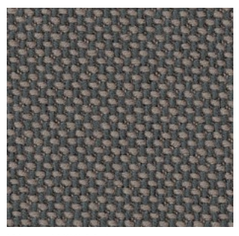
Weave W26 Mole


Weave W27 Graphite

OXFORD

Cat. 2 — Hydro 2
100% Acrylic

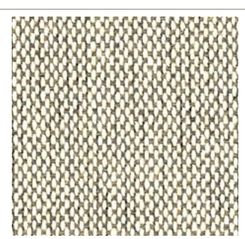
Oxford G01 Mole

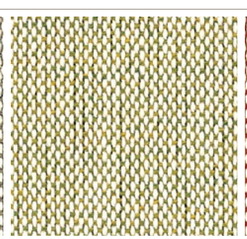
Oxford G02 Kiwi

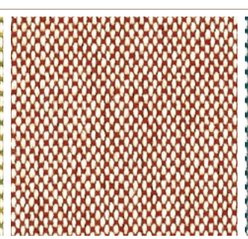
Oxford G03 Rust

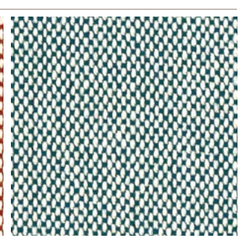
Oxford G04 Peacock

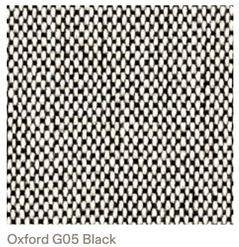
Oxford G05 Black

LANE

Cat. 2 — Hydro 2
99% Acrylic
1% Polyamide


Lane L01 Mole/Sand

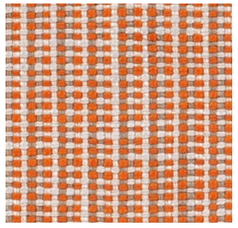
Lane L02 Curry/Sand


Lane L03 Grass/Sky


Lane L05 Black/Sand


Lane L09 Steel/Sand


Lane L10 Stone/Mole

PARK

Cat. 2 — Hydro 2
99% Acrylic
1% Polyamide


Park K01 Sand


Park K02 Mole

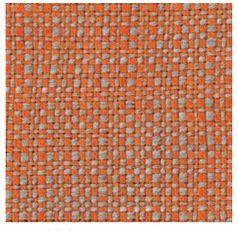
Park K03 Curry


Park K04 Sky


Park K05 Grass

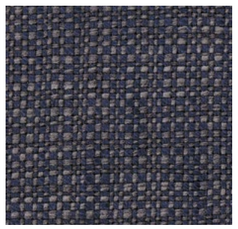
Park K06 Navy


Park K08 White


Park K09 Steel


Park K10 Stone

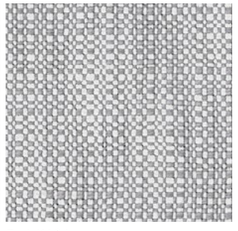
Park K12 Ice

TWIST (Recycled)

Cat. 2 — Hydro 2
87% Acrylic
13% Polyester


Twist R01 Stone


Twist R02 Mint


Twist R03 Teal


Twist R04 Rose

EN RECYCLED FABRICS High-quality ecological acrylic yarns obtained by upcycling fabric offcuts from the awning industry. Composed of 50% recycled acrylic fibre, these textiles are generated through an innovative process that uses less water, less chemicals, and emits less carbon dioxide than producing them new.

IT TESSUTI RICICLATI Filati acrilici ecologici di alta qualità, ottenuti – grazie a un innovativo processo di *up-cycling* – dagli scarti generati dall'industria delle tende da sole. Composti al 50% da fibre riciclate, vengono generati da una lavorazione che utilizza meno acqua e prodotti chimici, oltre a emettere meno CO_2.

DOMINO

Cat. 2 — Hydro 2
90% Acrylic
10% Polyester

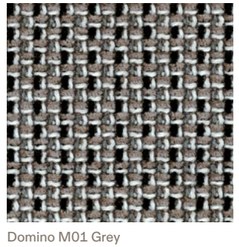
Domino M01 Grey


Domino M02 Sand


Domino M03 Rust


Domino M04 Grass


Domino M05 Sky

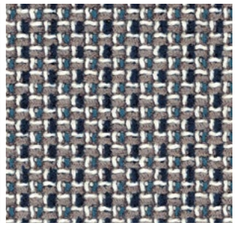
Domino M06 Blue





Art Direction
Rodolfo Dordoni
with
Gordon Guillaumier
Maria Gabriella Zecca
Styling
Maria Gabriella Zecca
Photographs
Andrea Ferrari
Graphic Design
Multi Form
Photographs
p. 02, 04, 06, 07, 13, 20, 30, 57, 58, 67, 80, 84, 95, 96
Alberto Moreu
Post Production
Erica Fadini
Copywriting
Elisa Testori
English translation
Wendy Wheatley
Printing
Luce Group
Acknowledgments
Alessi
Inmagine
Kiasmo
Once Milano
Quelledueli

Edition 11.2022

RODA SRL

via Tinella 2
21026 Gavirate (VA) Italy
T. +39 0332 74 86
contact@rodaonline.com
rodaonline.com

RODA

FSC
www.fsc.org
MISTO
Carta
da fonti gestite in
maniera responsabile
FSC® C121606

